# Résidence "PARC DE SAINTE LUCIE"

## COMMUNE DE BORGO

## BATIMENT C - LOT 27 - REZ DE CHAUSSEE - TYPE 3

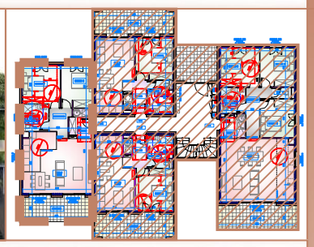

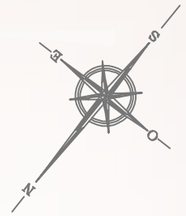


### TABLEAU DES SURFACES
### BATIMENT C - LOT 27 - T3 - RdC

| | |
|---|---|
| ENTREE | 4.70m² |
| PIECE A VIVRE | 32.79m² |
| CHAMBRE 1 | 10.72m² |
| CHAMBRE 2 | 11.98m² |
| DEGAGEMENT | 4.41m² |
| SALLE D'EAU | 5.40m² |
| TOTAL | 70.00m² |
| TERRASSE | 13.94m² |
| JARDIN PRIVATIF | env. 210.00m² |

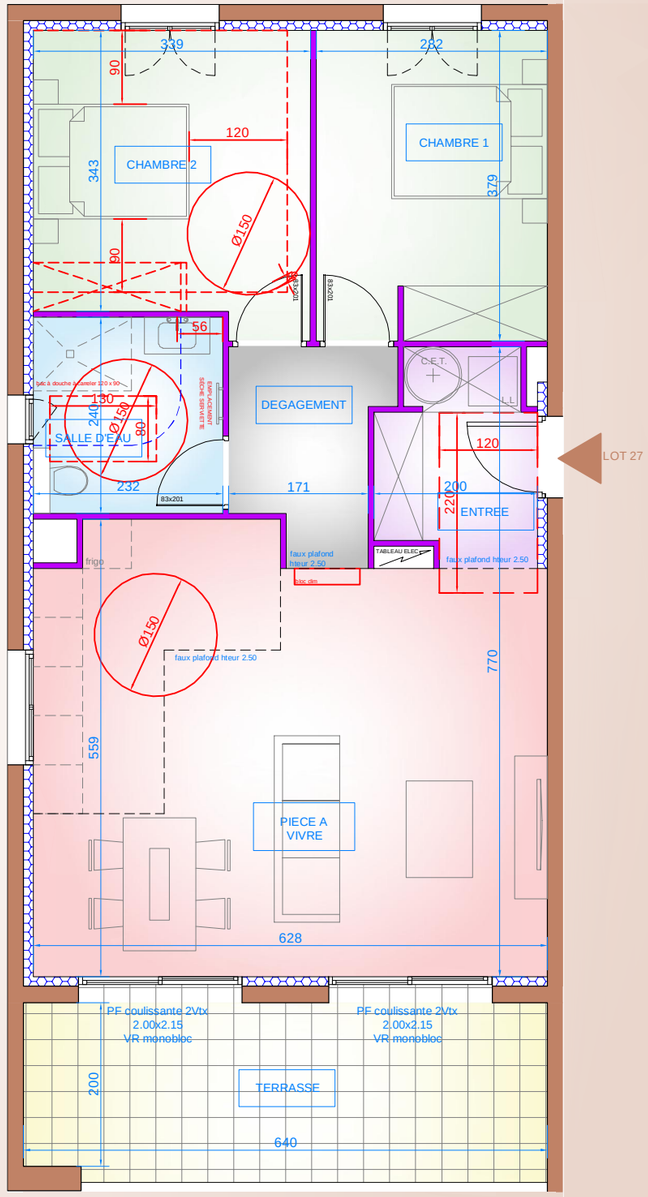


0 1 2 3 4

IMAGES NON CONTRACTUELLES

Ech: 1/75